

Application Ref: NP/22/0483/FUL

Case Officer	Rob Scourfield		
Applicant	Mr & Mrs Griffiths		
Agent	Mr T Colquhoun, Tim Colquhoun Architects Ltd		
Proposal	Remodelling of front facade and altering existing flat roof to form roof terrace		
Site Location	Sea House, Crackwell Street, Tenby, Pembrokeshire, SA70 7BY		
Grid Ref	SN13470047		
Date Valid	09-Aug-2022	Target Date	07-Dec-2022

This application has been referred to Planning Committee for decision as conditional support for the scheme has been offered by Tenby Town Council, which is contrary to the Planning Officer's recommendation for refusal.

Consultee Response

- Tenby Town Council:** No objection on the proviso that the amenity of neighbouring properties is preserved
- Tenby Civic Society:** Concerns as to potential impact on amenity of neighbours and potential vehicular damage to proposed bay windows
- Natural Resources Wales:** No adverse comment: advisory note suggested
- PCNPA Ecologist:** No response at the time of this report
- PCC Highways:** No adverse comment
- Cadw:** No adverse comment

Public Response

The application has been appropriately advertised, and response have been received from four parties at the time of this report. The material issues raised include: -

- Impact on the amenity of neighbours' residential accommodation and existing terraces, through loss of privacy, potential noise nuisance and lighting.
- Potential overshadowing
- Inconsistency with design concept of original development in terms of preserving amenity of neighbouring properties
- Potential precedent and creation of visual items such as outdoor furniture, umbrellas, plants etc. at high-level
- Impact on biodiversity
- Control of building works and access
- Impact on the setting of adjoining listed buildings
- Impact on the character and appearance of Tenby Conservation Area

A number of issues were raised in terms of lease agreements, these not considered material planning matters.

Policies Considered

Future Wales: The National Development Framework
LDP Policy 01 – National Park Purposes and Duty

Item 5 - Report on Planning Applications

LDP Policy 8 – Special Qualities
LDP Policy 11 – National Protected Sites and Species
LDP Policy 14 – Conservation of the Pembrokeshire Coast National Park
LDP Policy 29 – Sustainable Design
LDP Policy 30 – Amenity
Planning Policy Wales (2021)
SPG 16 – Sustainable Design
TAN 05 – Nature Conservation and Planning
TAN 12 – Design
TAN 24 - The Historic Environment

Constraints

Special Area of Conservation - within 500m
Ancient Monument - within 500m
Recreation Character Areas
Article 4 Directions
Affordable Housing Submarkets
Seascape Character Areas
Conservation Area Tenby
Landscape Character Area
Special Area of Conservation - within 50m

Officer's Appraisal

Sea House fronts onto Crackwell Street, within Tenby Conservation Area. It has views over the harbour and forms part of the famous view of the town. The three-storey house forms part of a development granted planning permission in 2016, remodeling a storage depot serving a retail frontage on High Street. The façade emulates the Victorian style of the town, detailed in painted render with timber canted bay/sash windows. There is a flat roof behind a low parapet.

Planning permission is sought for the remodeling of the facade and alteration of the existing flat roof to form a roof terrace. NP/22/0482/FUL is a planning application for a similar proposal at the adjacent property, Goscar House.

The proposed scheme is considered contrary to the relevant policies set out in the LDP and Planning Policy Wales (2021). It is not considered to preserve or enhance Tenby Conservation Area or the setting of surrounding listed buildings. As such, the application is recommended for refusal

Relevant Planning History

NP/10/0378 – conversion, extension and change of use to provide six holiday units and undercroft parking. Withdrawn 3/11/10

NP/14/0095 – planning permission granted on appeal in 2014 for the conversion, extension and change of use of the buildings to the rear of 46 High Street to provide 4 residential units.

Item 5 - Report on Planning Applications

NP/16/0331 – amend planning consent NP/14/0095 to create an additional dwelling ground floor flat (flat 5) and to replace the former garage/parking to extend House 1 providing an additional bedroom, plus several internal alterations to other flats/dwellings that in turn alter the openings and fenestration to the front elevation. Planning permission granted 8/12/2016

NP/15/0224 – 46 High Street – balustrade enclosure to area of flat roof adjacent to flats 2 and 3. Planning permission granted 16/06/2016

NP/15/0225. – 46 High Street – balustrade enclosure to area of flat roof adjacent to flats 2 and 3. Listed building consent granted 16/06/2016

NP/21/0755/CLE – Tiffany House. Existing flat roof used as a terrace and existing French doors. Certificate of lawful use granted 24/03/2022

NP/22/0206 – Tiffany House. Roof extension to allow additional bedroom/lounge, renovation of front elevation. Planning permission granted 26/05/2022

Current Proposal

The proposal comprises: -

- The remodeling of the façade. In tandem with Goscar House adjacent (see tandem application NP/22/0482), it is proposed to re-cast the plain frontage to reflect the traditional Victorian buildings of the town. Re-rendering is proposed, with rustication added at ground-floor level. The existing day windows are to be replaced with ones of better proportions and traditional detail; these set to the outer bays of the houses to create symmetry. The inner bays are to be detailed with traditional single French doors with decorative metal balconies, replacing the existing plain ones. All proposed joinery is of traditional design with painted finish. This element of the proposal is supported, considered to enhance the character of the conservation area and fit well within the setting of surrounding listed buildings, the details of which the scheme reflects.
- Alteration of the existing flat roof to form a roof terrace. Again, this forms a scheme in tandem with NP/22/0482). This comprises: -
 - The raising of the front parapet by 800mm (Sea House) and 500mm (Goscar House) to remove the existing step between both parapets.
 - The construction of an upstand roof around the sides and rear (north) of both properties with hipped corners. The outer face is to be finished in slate to give an impression of a conventional roof. The total height above the existing flat roof is 2100mm. With a proposed void beneath the decking (associated with a rainwater harvesting system), the remaining upstand of approximately 1700mm forms a parapet/screen with vertical inner face, this also clad in slate.
 - A central roof extension to provide the bulkhead for an internal access stair to the roof terrace. This measures some 2600mm by 5400mm deep, clad in slate, the front and rear faces pitched. Flat roof with solar panels. The

Item 5 - Report on Planning Applications

extension allows access east and west to Goscar and Sea Houses respectively and forms the main element of the division between each roof terrace, the boundary continued southward by a louvred fence of similar height to the perimeter roof. The stair extension projects marginally higher.

- The creation of a viable roof terrace to each house, approximately 3600mm by 7300mm deep to Goscar House and 4400mm (tapering to 3800mm) by 7300mm deep to Sea House.

Key Issues

The application raises the following planning matters: -

- Principle of Development
- Siting and sustainable design
- Amenity
- Listed Buildings
- Conservation Area
- Biodiversity

Principle of Development

Future Wales – The National Plan 2040 (FW which was adopted on 24th February 2021 and is the National Development Framework for Wales – is the national tier of the Development Plan. Policy 4 Supporting Rural Communities states that Strategic and Local Development Plans must identify their rural communities, assess their needs and set out policies to support them. On page 104, Future Wales states that: *National Park Authorities are unique planning entities with a specific remit to reflect the distinctive characteristics of their areas... and that Future Wales policies respect the functions of National Parks in terms of their statutory purposes...*

Tenby is a Tier 1 Service and Tourism Centre and proposals to LDP Policy 2 permits proposals which contribute to the protection and enhancement of the town's special qualities. Policy 8 of the LDP identifies that the priorities to conserve and enhance the special qualities of the National Park include ensuring that the historic environment is protected and where possible enhanced. The assessment of this policy depends on detailed matters of siting and sustainable design as well as consideration of Listed Buildings and Conservation Areas which are addressed below.

Siting and Sustainable Design

In terms of policy 29:

- Criterion a. The proposed roof terrace is not considered to pay regard to place and local distinctiveness in creating a high-level open-fronted roof terrace across two properties on the north sea-front of Tenby. Whilst the slated upstand gives the impression of a traditional roof from certain angles, as well as creating a degree of screening, it is considered that the typical ingredients of a roof terrace - tables, umbrellas, plants and the like - will be visible when looking at the properties from the harbour area, in addition to the actual users of the terraces. Roof terraces and balconies exist across Tenby's north front, some historic (e.g., the balconies at 8-9

Item 5 - Report on Planning Applications

Belle Vue, listed Grade II) and many associated with modern redevelopment (e.g., Royal Victoria Court). These are not of roof-top form, having no real impact on Tenby's roof-scape. A number of roof-top terraces exist set back from the street frontage and not prominently visible from the public realm. Two examples in very close proximity include those at 46 High Street and Tiffany House (as referenced above). In contrast, the current proposal is for a roof-top terrace over two prominent sea-front properties, the scale and design considered alien. The proposed roof terrace therefore is considered neither to conserve or enhance the Pembrokeshire Coast National Park.

Amenity and Privacy.

In terms of LDP Policy 30: -

- Criterion a. It is considered that the proposed roof terrace would create visual intrusion on the quality of the environment currently enjoyed by people living, nearby to the development. The proposed terrace is within close proximity of properties to the north, including Northcliffe House and Tiffany House. The terrace at Goscar House lies approximately 1300mm away from the terrace of Northcliffe House at its nearest point, the windows of the latter some 5 - 5.5 metres away. The terrace at Sea House lies some 3 metres from the existing terrace of Tiffany House and some 7 metres from its windows. When redevelopment was originally proposed under NP/10/0378, pitch-roofs and dormers were proposed, resulting in objections due to impact on amenity.
- Under NP/14/0095, the roofscape was maintained at the existing height, with an additional parapet and a mansard roof to the west (the latter separate to Goscar and Sea Houses). This was considered to retain the privacy and amenity enjoyed by neighbours. The current proposal to some extent reintroduces some roof-scape at a lower level and neighbours have raised concern as to loss of light. A daylight and sunlight test undertaken by the agent confirms that the development has no detrimental impact in this respect. The loss of views comprises another issue raised, one not material in planning terms. Objections as to potential external intrusive lighting may be controlled via appropriate conditions. Whilst the roof upstand at 1700mm offers a degree of screening, it also creates a feature that would appear overbearing to the immediate neighbours in Northcliffe House and Tiffany House. In terms of the wider impact on the environment, the creation of a large rooftop terrace in this prominent location is considered intrusive.
- Criterion b. The scale of the proposed roof terrace is considered incompatible with the surroundings, spanning two properties, introducing a feature alien to the surrounding roofscapes by virtue of the open three-sided false roof. Whilst roof terraces exist in close proximity, they are set back from the street frontage and not readily visible
- Criterion d. The development is considered visually intrusive - this will be considered further below in the context of the setting of surrounding listed buildings and the impact on the character and appearance of Tenby Conservation Area.

Item 5 - Report on Planning Applications

Listed Buildings

Section 66 of the Planning (Listed Buildings and Conservation Areas) Act 1990 and the provisions of TAN 24 (The Historic Environment) requires that special regard be paid to the desirability of preserving the building or its setting or any features of special architectural or historic interest which it possesses. LDP Policy 8 advocates that the historic environment is protected, and where possible enhanced. There are a number of listed buildings within close proximity (including Northcliffe House) whilst viewed from the harbour area, Goscar House with Sea House enjoys a fine setting with several listed buildings each side (Bridge Street and Crackwell Street), the roofscape of High Street above and the group around The Sluice below. This collectively forms part of the 'iconic' view of Tenby Harbour. The surrounding historic roofs are mostly fronted by parapets, some concealing low-pitched roofs, others with more prominent pitches including dormers. Goscar and Sea Houses follows the parapet design, the roof behind flat.

Due to the topography (the houses being tall relative to the narrow Crackwell Street), the proposed roof alterations will not be seen at close range from the public realm, but rather as part of the streetscape viewed from the harbour area. The proposed hipped design and use of natural slate provide a degree of traditional form and recessive material, but from many angles, the false form of the roof bounding the terraces will be apparent, notably when furnished and in use. As such the proposed roof terrace is not considered to preserve the setting of the surrounding listed buildings and is considered contrary to LDP Policy 8. With regard to the proposed remodeling of the façade, there is no concern in this regard.

Conservation Area

Section 72 of the 1990 Act requires that when considering planning applications, special attention must be paid to the desirability of preserving or enhancing the character or appearance of the area. In this regard, the concerns parallel those laid out above in terms of the setting of the listed buildings which predominate in this part of the conservation area. As such, the proposal neither preserves or enhances the character of the conservation area.

Biodiversity

An objector has noted the presence of nesting seagulls - a protected species - on the roof of the buildings. The agent was advised (on 21/09/22) to seek the advice of an ecologist. In the absence of an ecological report at the time of this report, there is insufficient information to determine the application in accordance with LDP Policy 11, but a report may be provided prior to the date of Committee.

In terms of concerns raised as to the timing and nature of the construction works, this may be addressed by an appropriate condition were the recommendation for approval.

Conclusion

The proposed scheme in terms of the proposed roof terrace is considered to cause an unacceptable level of adverse impact on the amenity of neighbouring properties and is not considered to preserve the setting of surrounding listed buildings and is not considered to preserve or enhance the character of Tenby Conservation Area. In addition, insufficient detail has been received with regard to protected species.

However, in terms of the proposed remodelling of the façade, this is considered acceptable in terms of impact on amenity, the setting of listed buildings and the character and appearance of the conservation area.

The current application - which covers both elements - is considered contrary to Policies 2, 8, 11, 14 and 30 of LDP2, as well as sections 66 and 72 of the 1990 Listed Buildings and Conservation Areas Act and cannot be supported.

In reaching a recommendation, regard has been given to the requirements of sections 3 and 5 of the Well Being of Future Generations (Wales) Act 2015. It is considered that this recommendation is in accordance with the Act's sustainable development principle through its contribution towards the Welsh Ministers' well-being objective of supporting safe, cohesive and resilient communities.

Recommendation

Refuse for the following reasons: -

1. Policy 2 of the Pembrokeshire Coast National Park Local Development Plan states that land use priorities in Tenby will be to ensure development permitted contribute to the protection and enhancement of the town's special qualities. The development with regard to the roof terrace is therefore considered contrary to the adopted policy.
2. Policy 8 of the Pembrokeshire Coast National Park Local Development Plan states that development must preserve the special qualities of the Pembrokeshire Coast National Park and that the historic environment be protected and where possible, enhanced. The development - namely the proposed roof terrace - is not considered to protect or enhance the historic environment. The development with regard to the roof terrace is therefore considered contrary to adopted policy.
3. Policy 11 of the Pembrokeshire Coast National Park Local Development Plan states that development likely to have an adverse impact on the conservation value of nationally protected sites will only be permitted on a conditional basis. With insufficient information to hand, the development with regard to the roof terrace is considered contrary to adopted policy.
4. Policy 29 of the Pembrokeshire Coast National Park Local Development Plan states that development will be expected to be well-designed in terms of place and local distinctiveness. The alien design of the proposed roof terrace is therefore considered contrary to adopted policy.

Item 5 - Report on Planning Applications

5. Policy 30 of the Pembrokeshire Coast National Park Local Development Plan states that development will not be permitted where it has an unacceptable impact on amenity. The development - namely the proposed roof terrace - is considered to cause an overbearing outlook for the immediate neighbours at Tiffany House and Northcliffe House, as well as having the potential to disturb the privacy of neighbours. The development with regard to the roof terrace is therefore considered contrary to adopted policy.
6. Section 66 of the Planning (listed buildings and conservation areas) Act 1990 and the provisions of TAN 24 (The Historic Environment) requires that special regard be paid to the desirability of preserving the building or its setting or any features of special architectural or historic interest which it possesses. The development with regard to the proposed roof terrace is not considered to preserve the setting of surrounding listed buildings.
7. Section 72 of the Planning (listed buildings and conservation areas) Act 1990 and the provisions of TAN 24 (The Historic Environment) requires that when considering planning applications, special attention must be paid to the desirability of preserving or enhancing the character or appearance of the area. The development with regard to the proposed roof terrace is not considered to preserve the setting of surrounding listed buildings.

Scale 1:500

Scale 1:1250

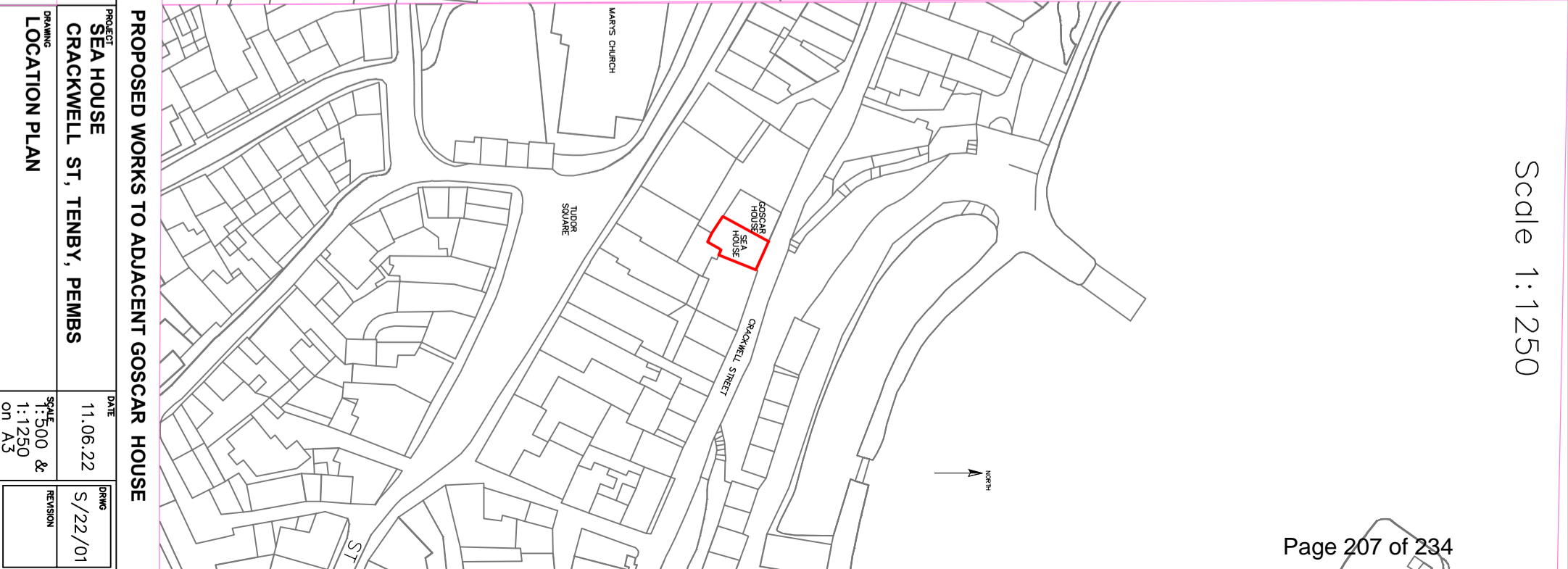
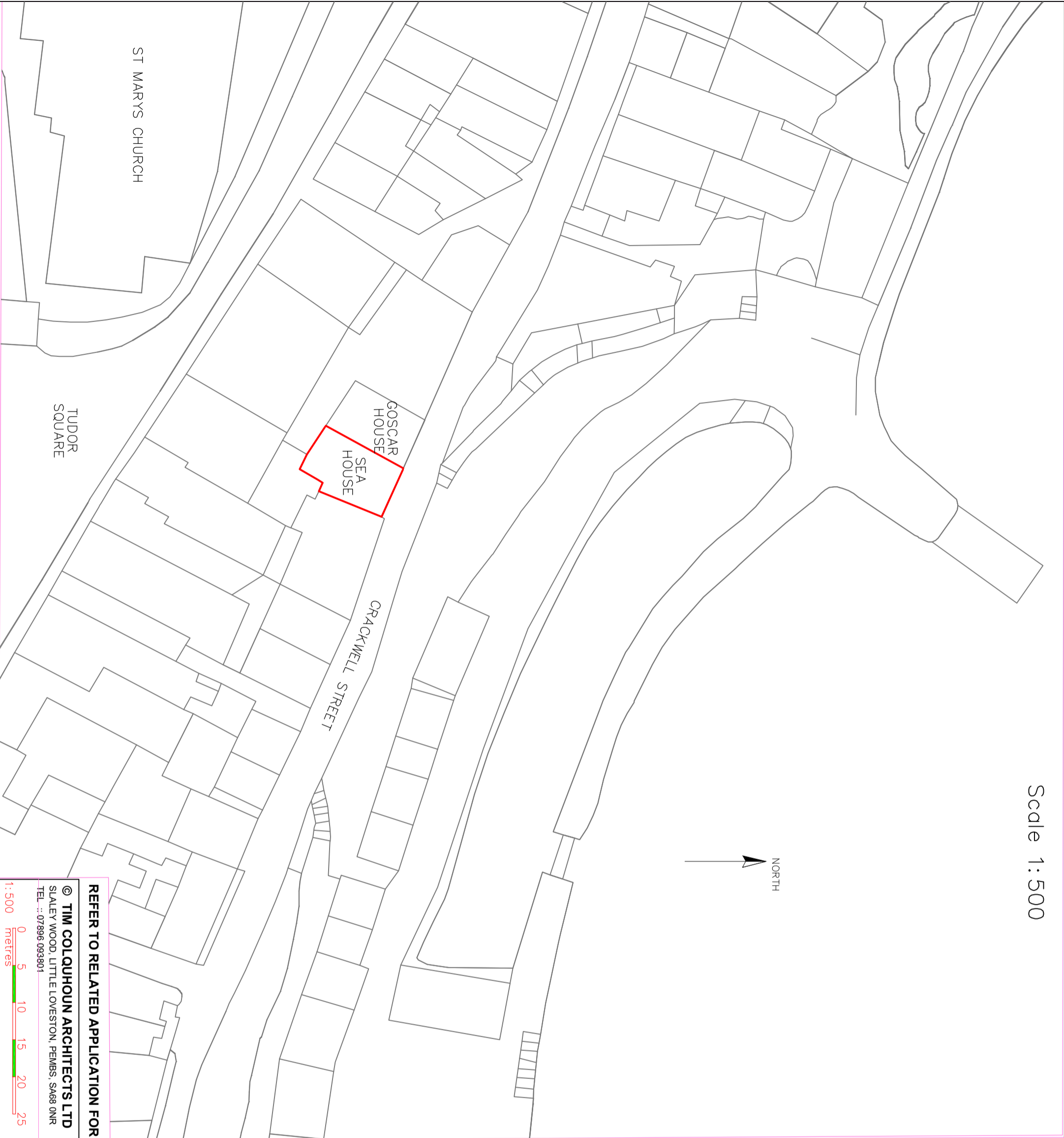

REFER TO RELATED APPLICATION FOR PROPOSED WORKS TO ADJACENT GOSCAR HOUSE

© **TIM COLQUHOUN ARCHITECTS LTD**
 SLALEY WOOD, LITTLE LOVESTON, PEMBS, SA68 0NR
 TEL.: 07896 093801
 1:500 metres

PROJECT	SEA HOUSE	DATE	11.06.22	DRAWN	S/22/01
DRAWING	CRACKWELL ST, TENBY, PEMBS	SCALE	1:500 & 1:1250 on A3	REVISION	
LOCATION PLAN					



CRACKWELL STREET

Sea House
Goscar House

EXISTING GROUND FLOOR

REFER TO RELATED APPLICATION FOR PROPOSED WORKS TO ADJACENT GOSCAR HOUSE

© **TIM COLQUHOUN ARCHITECTS LTD**
 SLALEY WOOD, LITTLE LOVESTON, PEMBES, SA68 0NR
 TEL : 01834 891555

PROJECT
 SEA HOUSE
 CRACKWELL ST, TENBY, PEMBES

DRAWING
 EXISTING GROUND FLOOR PLANS

DATE
 11.06.22

SCALE
 1:100
 on A3

DRAWN
 S/22/02

REVISION

1:100 metres



EXISTING FIRST FLOOR

Goods in Tesco from High Street

Extent to basement under (not in Tesco demise)

Existing TESCO storage area

Tesco escape via existing yard to rear

Existing dividing wall

Void over Tesco escape

FLAT 2 Newbridge House

En Suite

Bathroom

Stair

Living

Kitchchen

Bathroom

Bedroom 2

Bedroom 3

Sea House

Goscar House



REFER TO RELATED APPLICATION FOR PROPOSED WORKS TO ADJACENT GOSCAR HOUSE

© **TIM COLQUHOUN ARCHITECTS LTD**
 SLALEY WOOD, LITTLE LOVESTON, PEMBS, SA68 0NR
 TEL : 07896 093801
 1:100 metres

PROJECT	SEA HOUSE	DATE	11.06.22
DRAWING	CRACKWELL ST, TENBY, PEMBS	SCALE	1:100
	EXISTING FIRST FLOOR PLANS	ON	A3
		DATE	S/22/03
		REVISION	

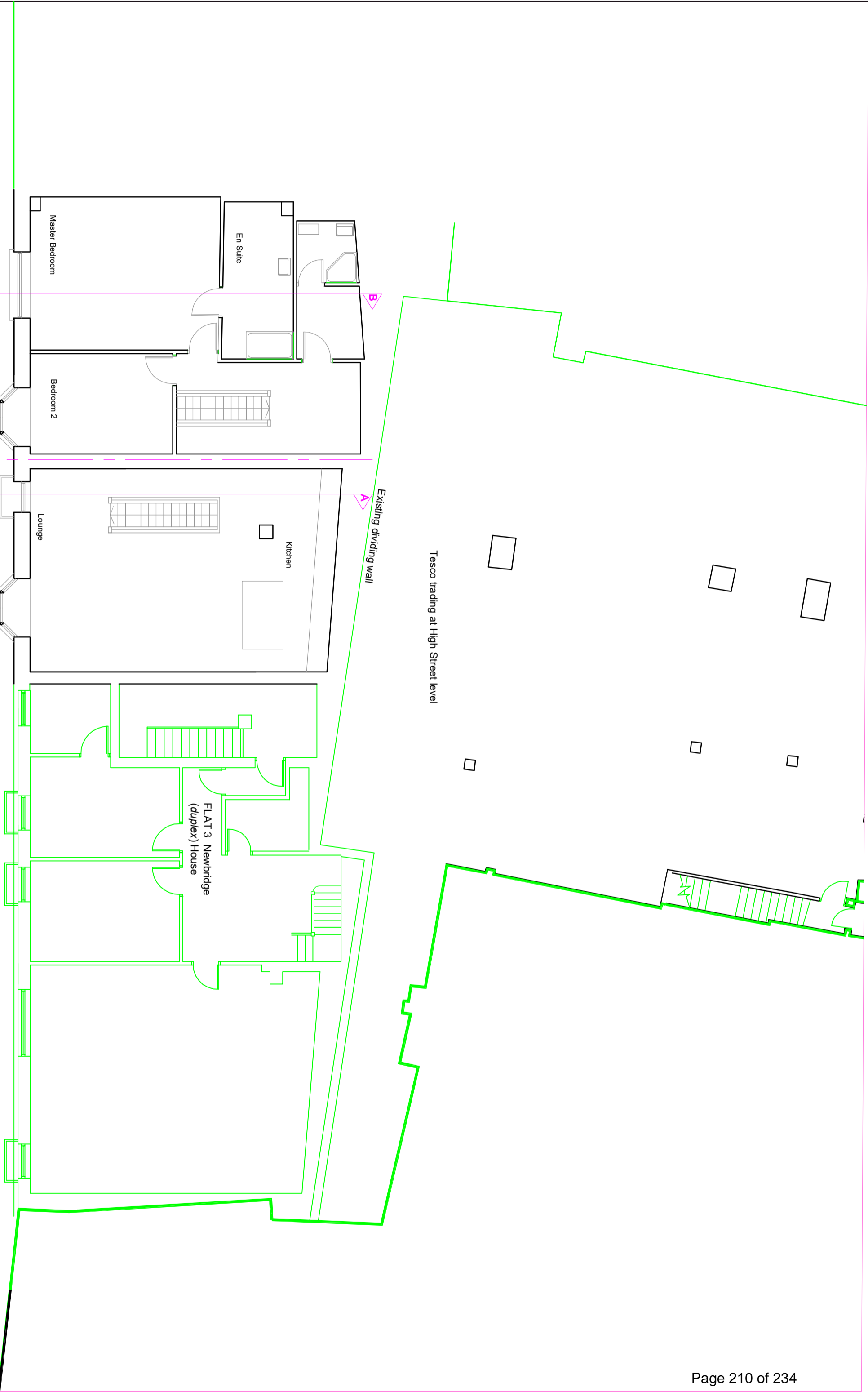

EXISTING SECOND FLOOR

REFER TO RELATED APPLICATION FOR PROPOSED WORKS TO ADJACENT GOSCAR HOUSE

© **TIM COLQUHOUN ARCHITECTS LTD**
 SLAHEY WOOD, LITTLE LOVESTON, PEMBS, SA68 0NR
 TEL / FAX : 01834 891555 MOB: 07896 093801



1:100

PROJECT	SEA HOUSE	DATE	11.06.22	DRAWN	S/22/04
DRAWING	CRACKWELL ST, TENBY, PEMBS	SCALE	1:100	REVISION	
	EXISTING SECOND FLOOR PLANS	ON	A3		

Existing flats above Tesco
Note: illustrative only

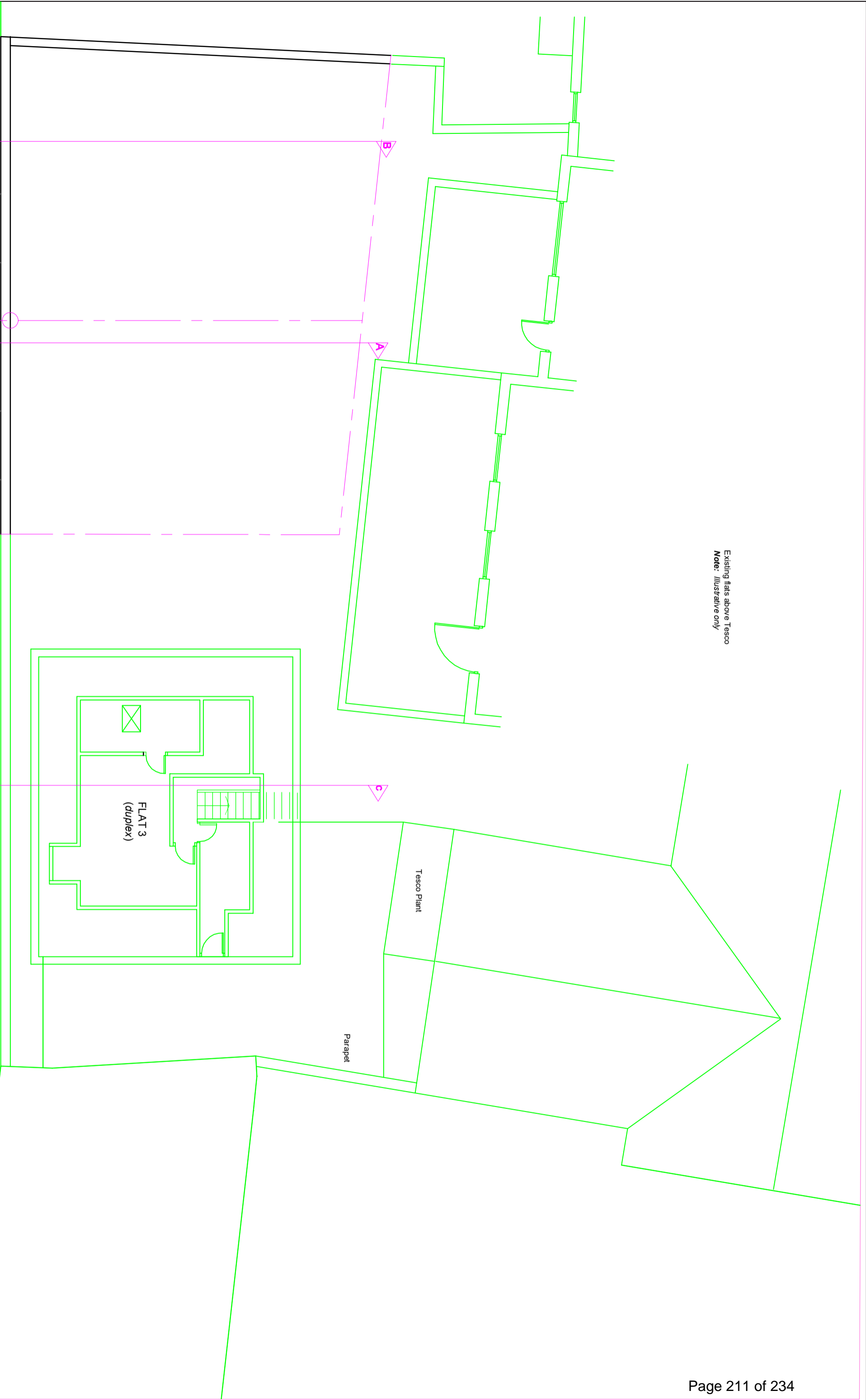

EXISTING ROOF

Rev A; - Position of neighbouring terraces and windows shown more accurately



Sea House
Goscar House

REFER TO RELATED APPLICATION FOR PROPOSED WORKS TO ADJACENT SEA HOUSE

© **TIM COLQUHOUN ARCHITECTS LTD**
SLALEY WOOD, LITTLE LOVESTON, PEMBS, SA68 0NR
TEL / FAX : 01834 891555 MOB: 07896 093801
1:100 metres

PROJECT	GOSCAR HOUSE	DATE	11.06.22	DRAWN	T/22/05
DRAWING	CRACKWELL ST, TENBY, PEMBS	SCALE	1:100 on A3	REVISION	A
EXISTING ROOF PLANS					

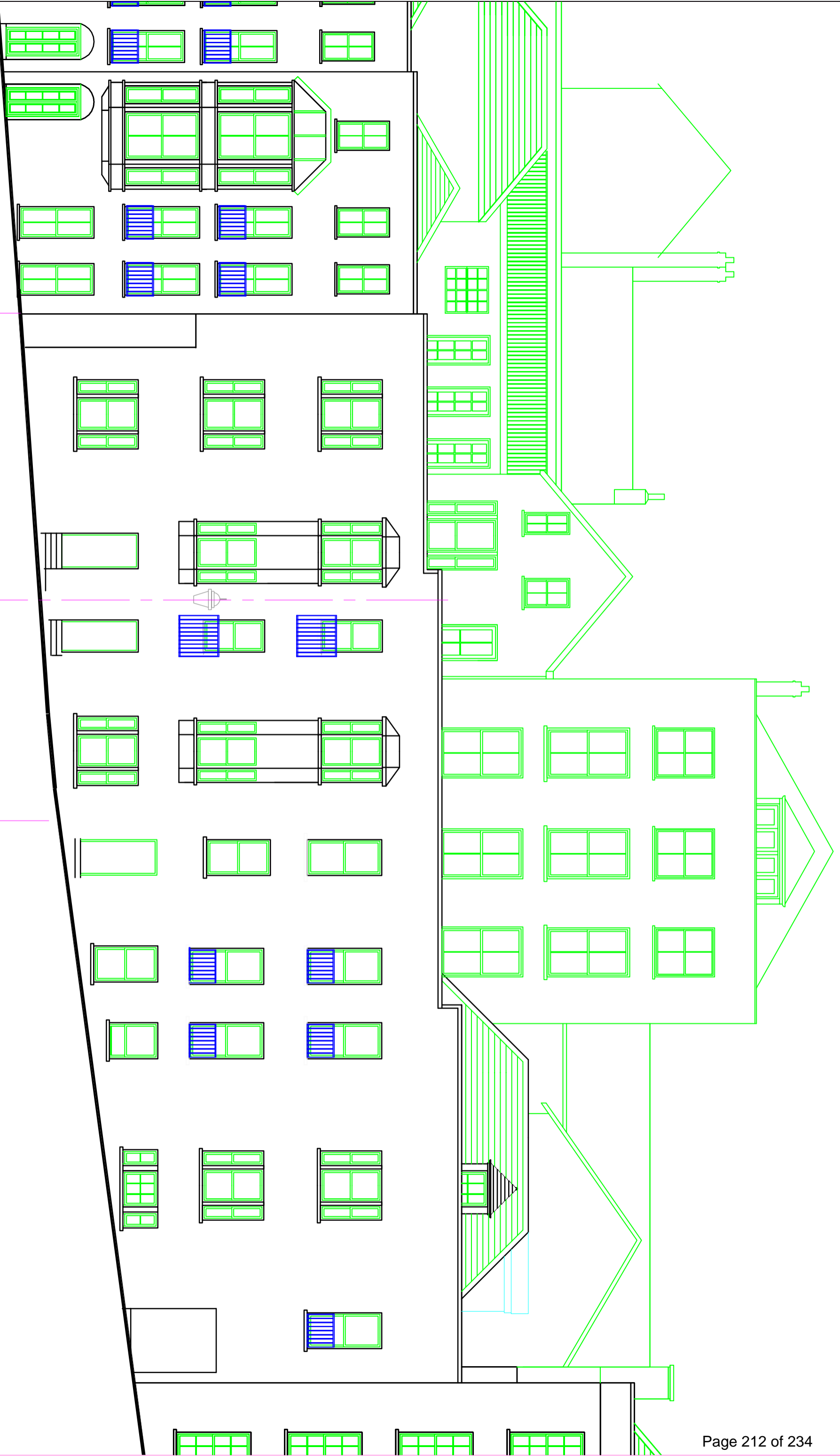

Rev A: Neighbouring windows behind drawn more accurately

Sea House Goscar House

EXISTING ELEVATION

REFER TO RELATED APPLICATION FOR PROPOSED WORKS TO ADJACENT SEA HOUSE

© **TIM COLQUHOUN ARCHITECTS LTD**
 SLAHEY WOOD, LITTLE LOVESTON, PEMBS, SA68 0NR
 TEL / FAX : 01834 891555 MOB: 07896 093801



PROJECT	DATE	DRAWING	REVISION
GOSCAR HOUSE	11.06.22	EXISTING ELEVATIONS	A
CRACKWELL ST, TENBY, PEMBS	SCALE		
	1:100		
	on A3		

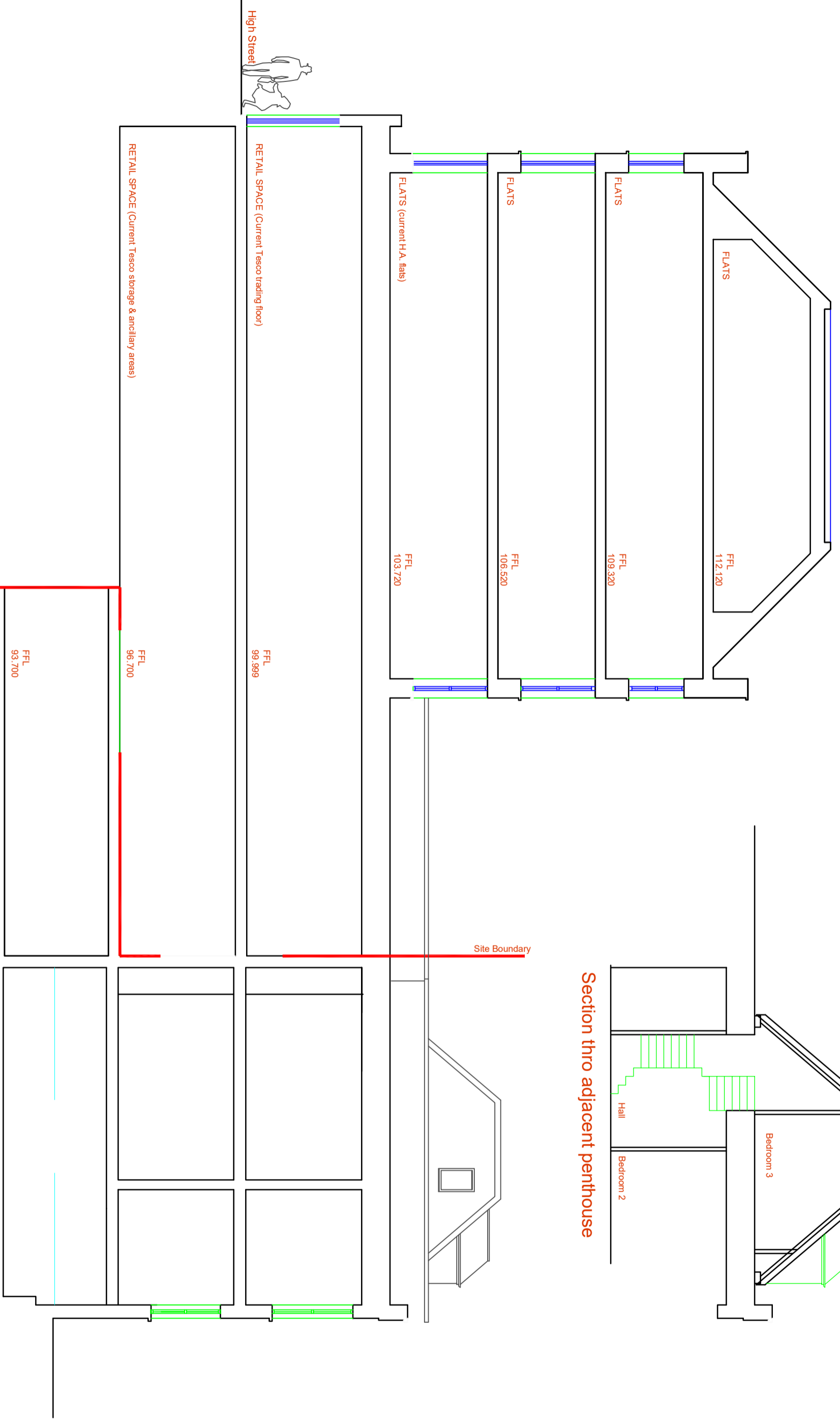
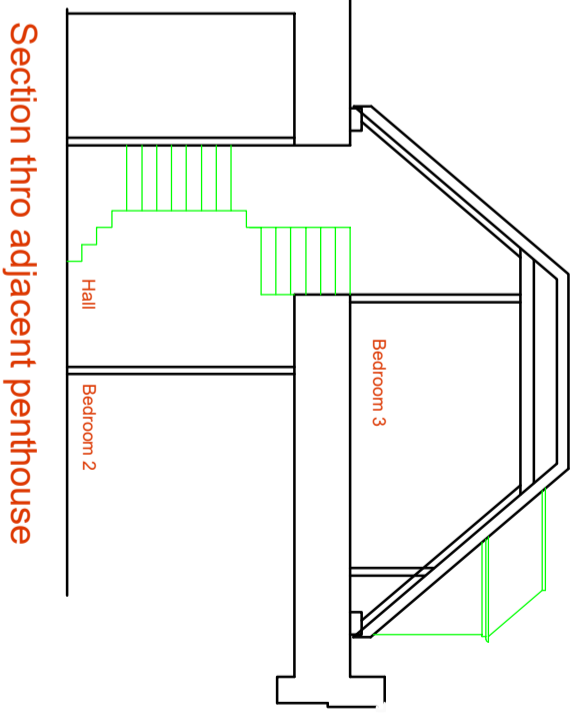

Section AA

EXISTING SECTION A-A

REFER TO RELATED APPLICATION FOR PROPOSED WORKS TO ADJACENT GOSCAR HOUSE

© TIM COLQUHOUN ARCHITECTS LTD
 SLAHEY WOOD, LITTLE LOVESTON, PEMBS, SA68 0NR
 TEL / FAX : 01834 891555 MOB: 07896 093801

PROJECT: SEA HOUSE
 DRAWING: CRACKWELL ST, TENBY, PEMBS
 DATE: 11.06.22
 SCALE: 1:100
 ON: A3

1:100



DATE: 11.06.22
 SCALE: 1:100
 ON: A3

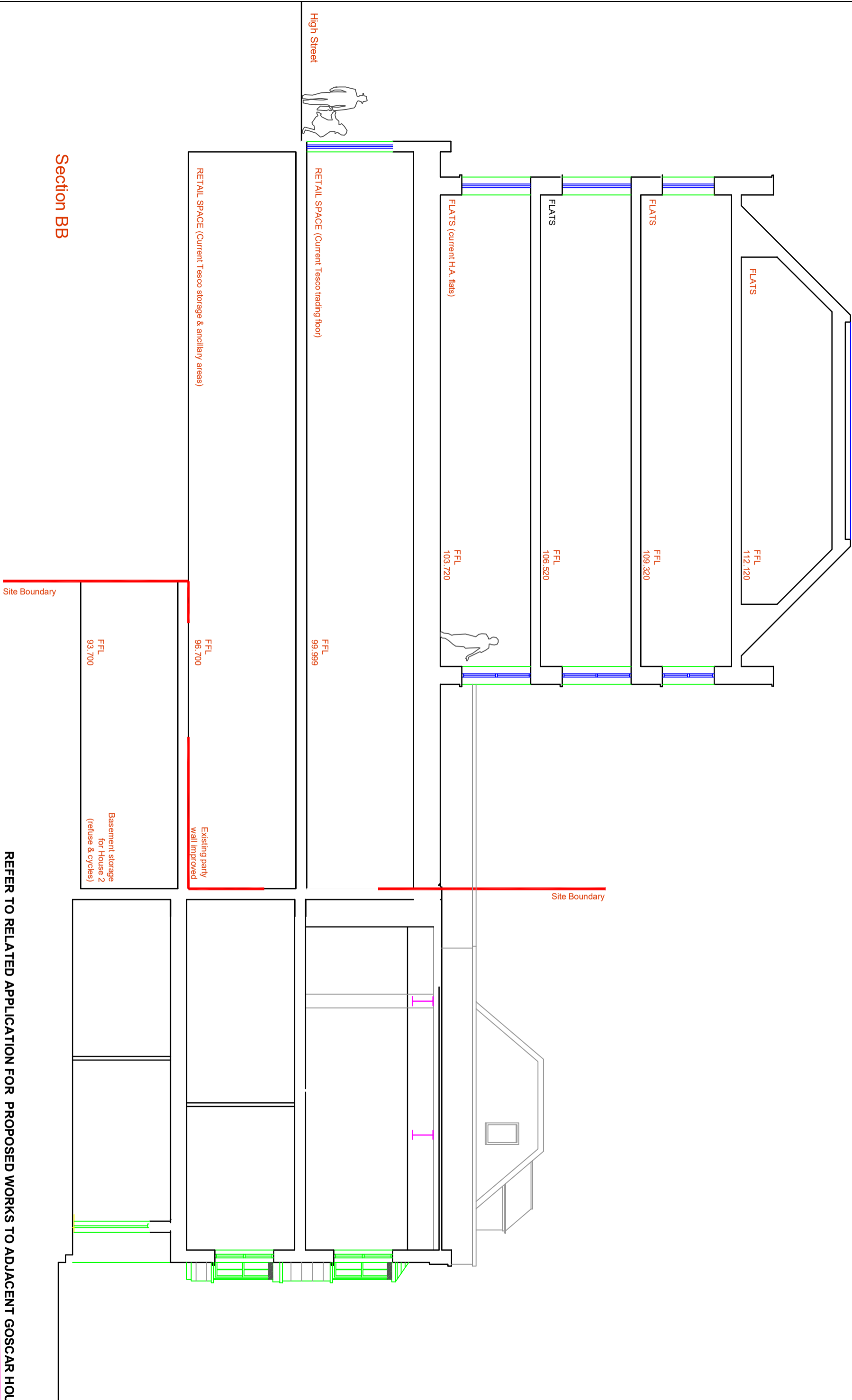

Section BB

EXISTING SECTION B-B

REFER TO RELATED APPLICATION FOR PROPOSED WORKS TO ADJACENT GOSCAR HOUSE

© TIM COLQUHOUN ARCHITECTS LTD
 SLALEY WOOD, LITTLE LOVESTON, PEMBES, SA68 0NR
 TEL / FAX : 01834 891555 MOB: 07896 093801

PROJECT: SEA HOUSE
 CRACKWELL ST, TENBY, PEMBES
 DRAWING: EXISTING SECTION B-B

DATE: 11.06.22
 SCALE: 1:100
 ON: A3

DATE: S/22/08
 REVISION:

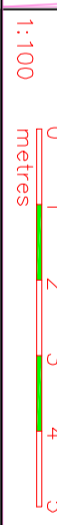

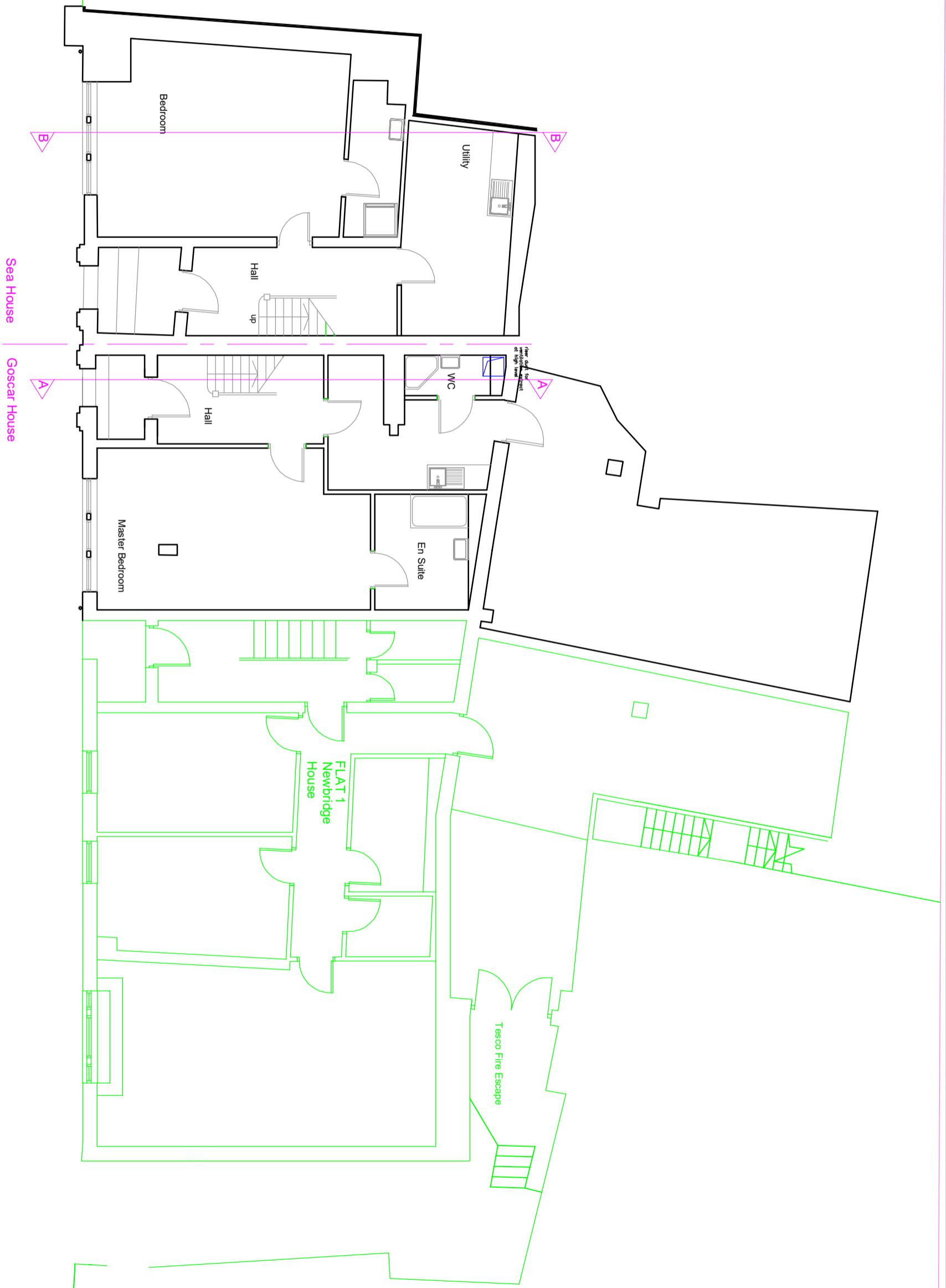

CRACKWELL STREET

Sea House
Goscar House

PROPOSED GROUND FLOOR

REFER TO RELATED APPLICATION FOR PROPOSED WORKS TO ADJACENT GOSCAR HOUSE

© **TIM COLQUHOUN ARCHITECTS LTD**
 SLAHEY WOOD, LITTLE LOVESTON, PEMBES, SA68 0NR
 TEL / FAX : 01834 891555 MOB: 07896 093801

PROJECT: **SEA HOUSE**
 DRAWING: **CRACKWELL ST, TENBY, PEMBES**
PROPOSED GROUND FLOOR PLANS

DATE: 11.06.22
 SCALE: 1:100
 ON: A3

DRAWN: S/22/09
 REVISION:



1:100



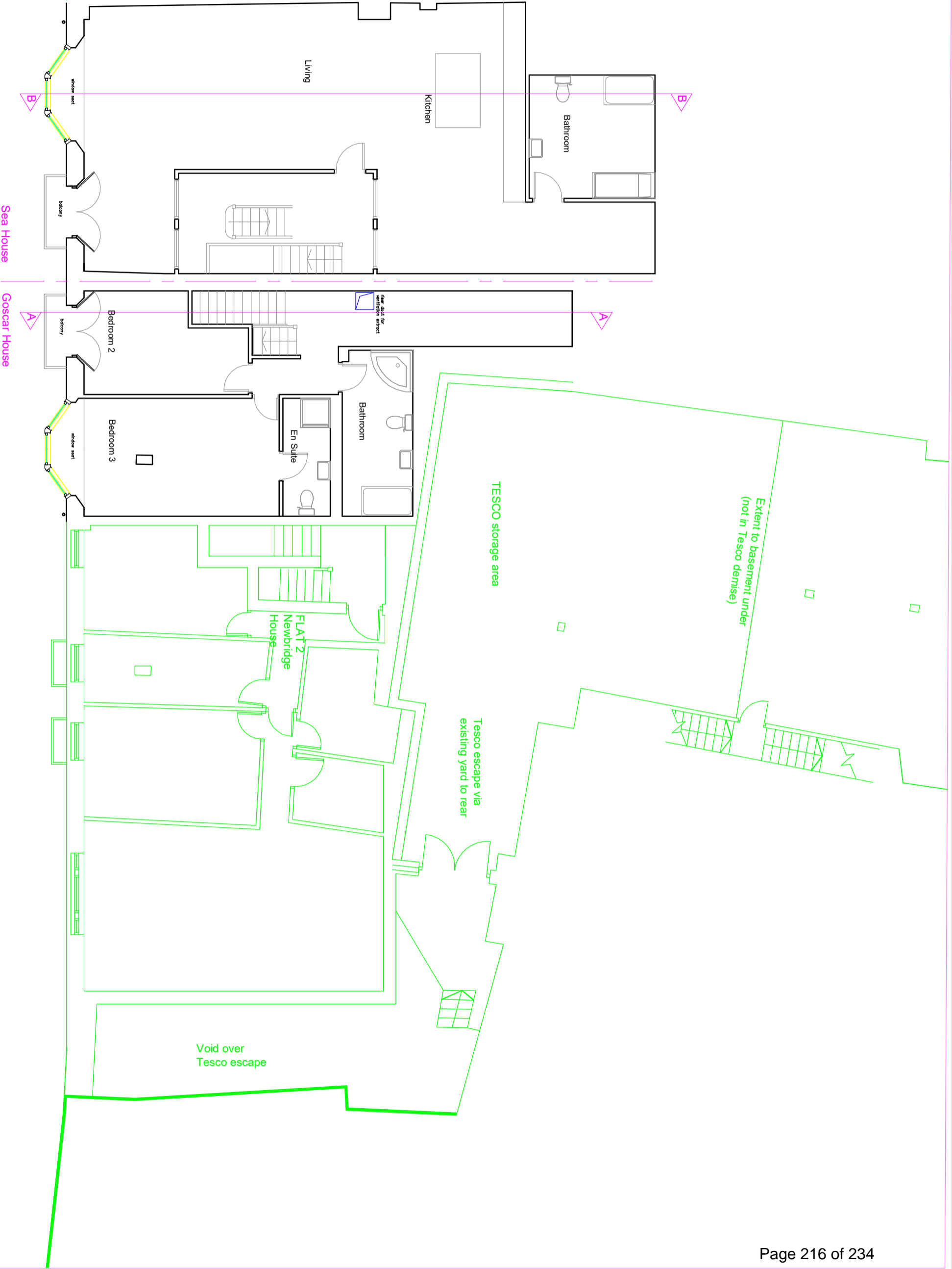

PROPOSED FIRST FLOOR

REFER TO RELATED APPLICATION FOR PROPOSED WORKS TO ADJACENT GOSCAR HOUSE

© **TIM COLQUHOUN ARCHITECTS LTD**
 SLALEY WOOD, LITTLE LOVESTON, PEMBS, SA68 0NR
 TEL / FAX : 01834 891555 MOB: 07896 093801

PROJECT	SEA HOUSE	DATE	11.06.22	DRAWING	S/22/10
DRAWING	CRACKWELL ST, TENBY, PEMBS	SCALE	1:100	REVISION	
	PROPOSED FIRST FLOOR PLANS	on	A3		

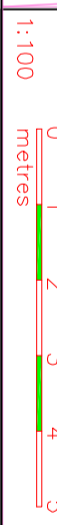

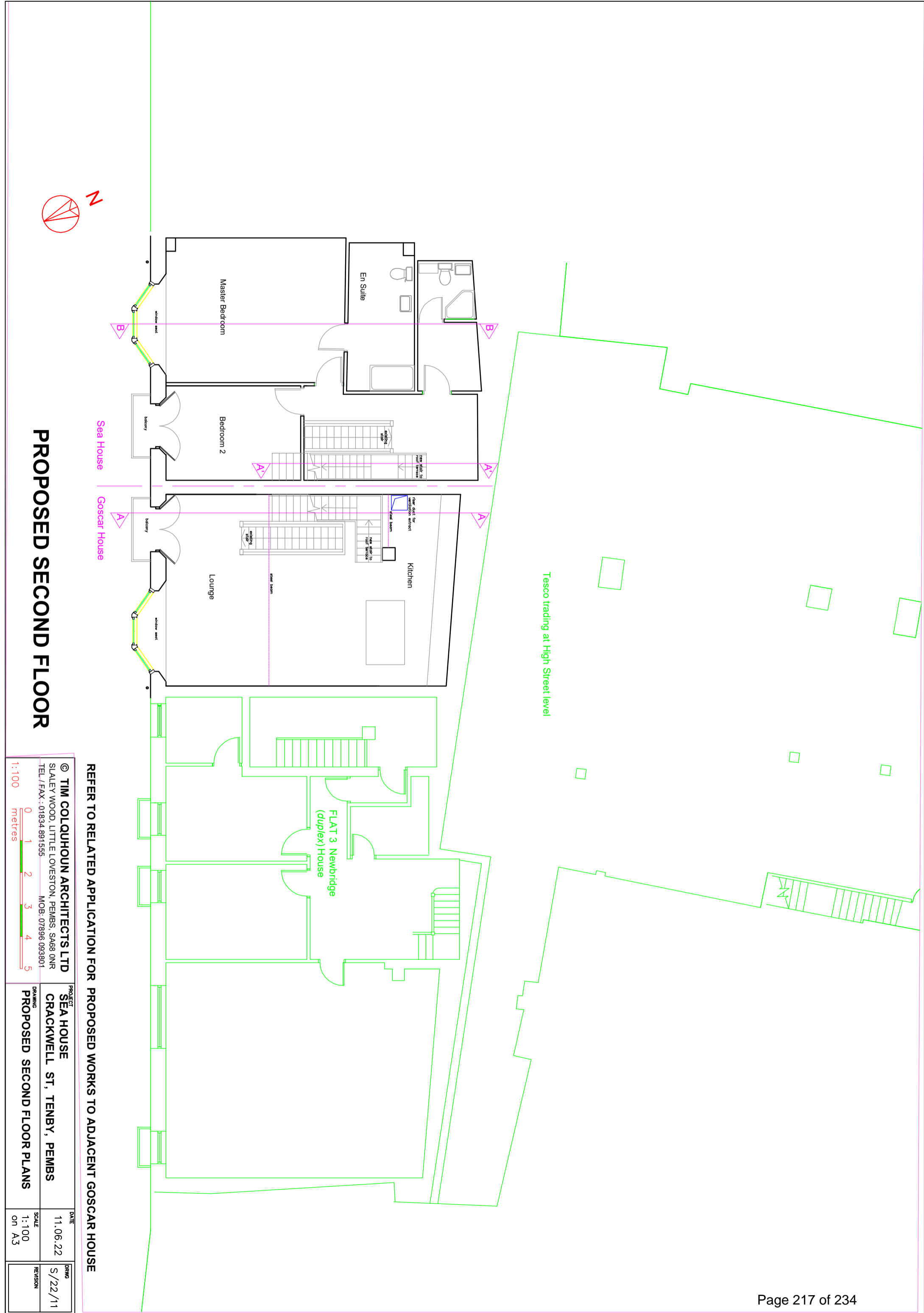

PROPOSED SECOND FLOOR

REFER TO RELATED APPLICATION FOR PROPOSED WORKS TO ADJACENT GOSCAR HOUSE

© **TIM COLQUHOUN ARCHITECTS LTD**
 SLAHEY WOOD, LITTLE LOVESTON, PEMBS, SA68 0NR
 TEL / FAX : 01834 891555 MOB: 07896 093801

PROJECT	SEA HOUSE	DATE	11.06.22	DRAWN	S/22/11
DRAWING	CRACKWELL ST, TENBY, PEMBS	SCALE	1:100	REVISION	
	PROPOSED SECOND FLOOR PLANS	on	A3		

1:100
 0 1 2 3 4 5
 metres

Existing flats
above Tesco
Note:
Illustrative only

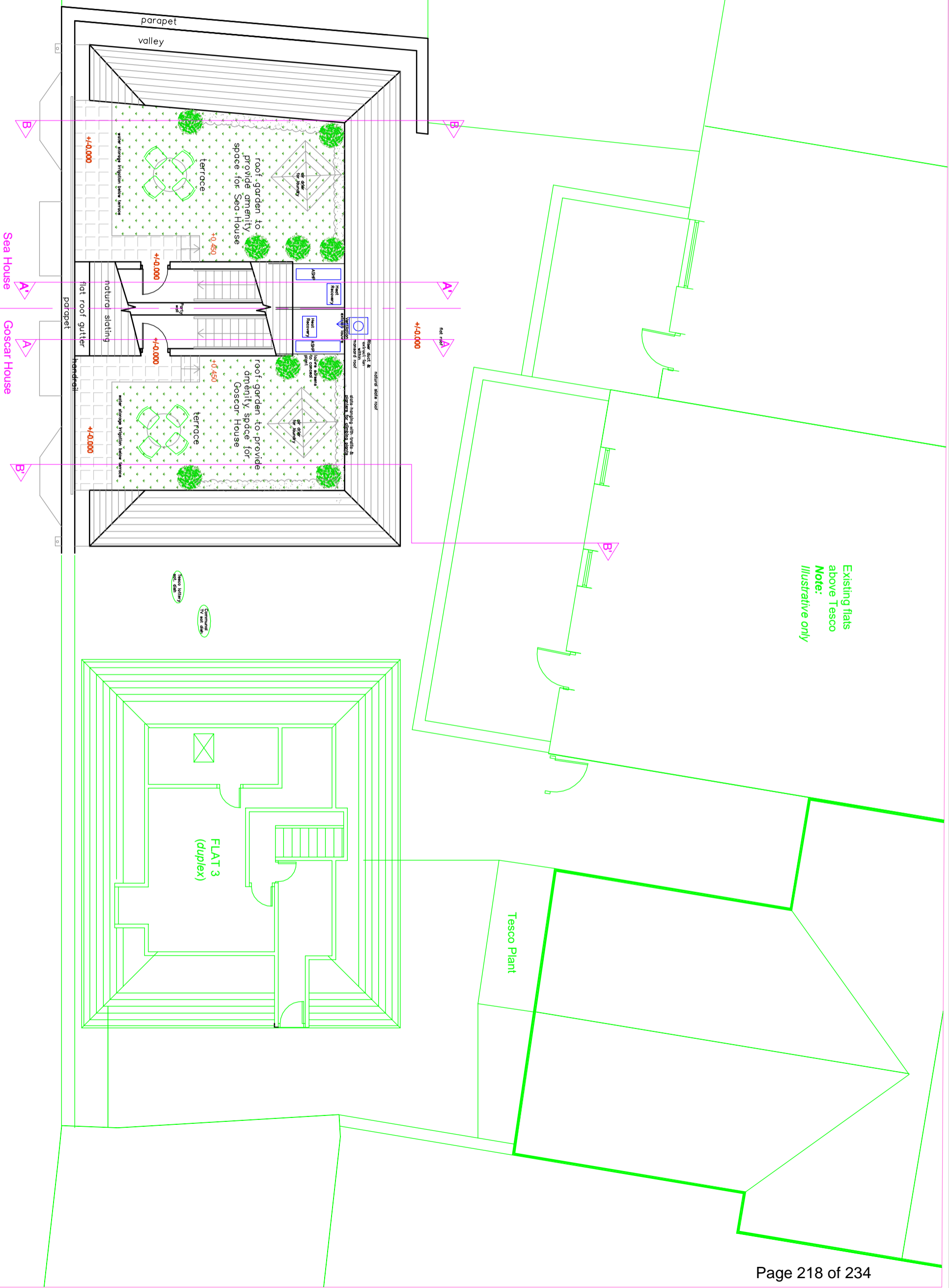

Tesco Plant

REFER TO RELATED APPLICATION FOR PROPOSED WORKS TO ADJACENT SEA HOUSE



PROPOSED ROOF

Rev A: Position of neighbouring terraces and windows shown more accurately

© **TIM COLQUHOUN ARCHITECTS LTD**
SLALEY WOOD, LITTLE LOVESTON, PEMBS, SA68 0NR
TEL / FAX : 01834 891555 MOB: 07896 093801



PROJECT	DATE	DRAWING	SCALE	REVISION
GOSCAR HOUSE CRACKWELL ST, TENBY, PEMBS	11.06.22	PROPOSED ROOF LEVEL PLANS	1:100 on A3	T/22/12 A

Existing flats above Tesco
 Note: Illustrative only

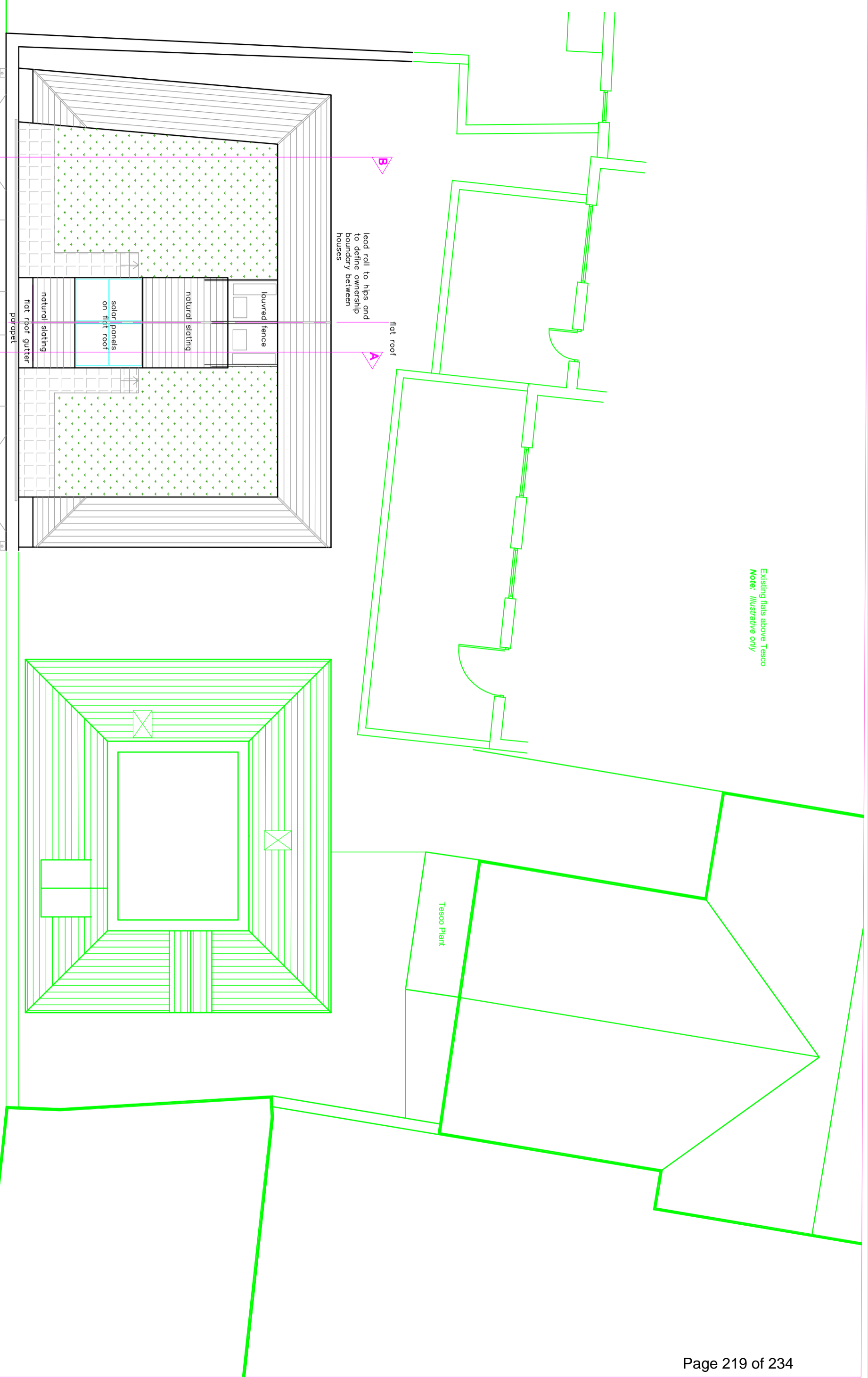

Sea House
 Goscar House

REFER TO RELATED APPLICATION FOR PROPOSED WORKS TO ADJACENT SEA HOUSE

PROPOSED ROOF

Rev A: Position of neighbouring terraces and windows shown more accurately

© TIM COLQUHOUN ARCHITECTS LTD SLALEY WOOD, LITTLE LOVESTON, PEMBS, SA68 0NR TEL / FAX : 01834 891555 MOB: 07896 093801		PROJECT GOSCAR HOUSE	DATE 11.06.22	DRAWING PROPOSED ROOF LEVEL PLANS	DRAWING T/22/13
SCALE 1:100 on A3		REFUSION A			



Rev A: Position of neighbouring windows behind shown more accurately

Sea House Goscar House

REFER TO RELATED APPLICATION FOR PROPOSED WORKS TO ADJACENT SEA HOUSE

© **TIM COLQUHOUN ARCHITECTS LTD**
 SLALEY WOOD, LITTLE LOVESTON, PEMBS, SA68 0NR
 TEL / FAX : 01834 891555 MOB: 07896 093801
 1:100 metres

PROJECT	DATE	DRAWING	REVISION
GOSCAR HOUSE	11.06.22	PROPOSED CRACKWELL ST	T/22/14
CRACKWELL ST, TENBY, PEMBS	SCALE	ELEVATIONS	A
	1:100		
	on A3		

PROPOSED SOUTH WEST (REAR) ELEVATION

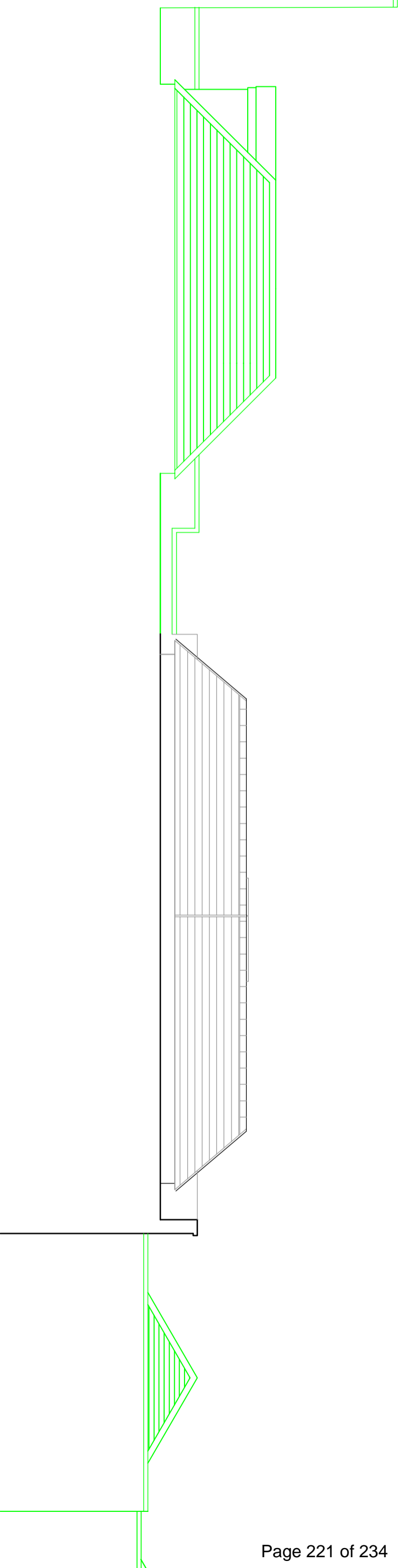

PROPOSED NORTH WEST (SIDE) ELEVATION

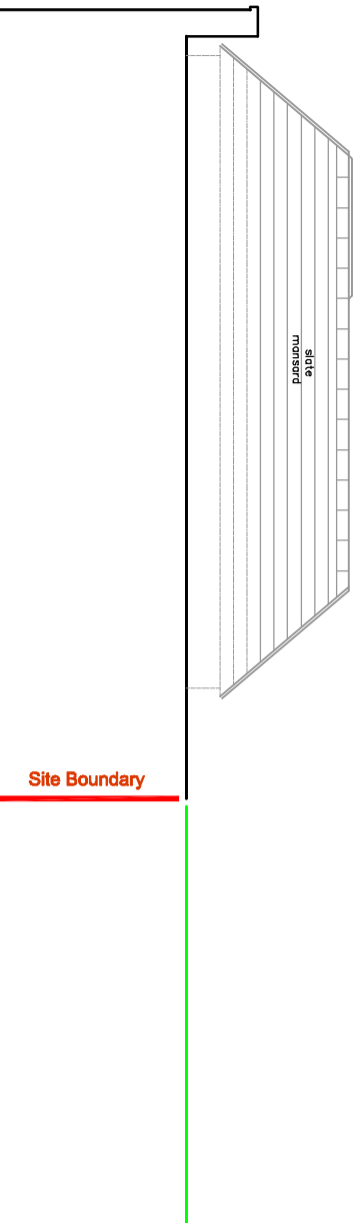

PROPOSED SOUTH EAST (SIDE) ELEVATION

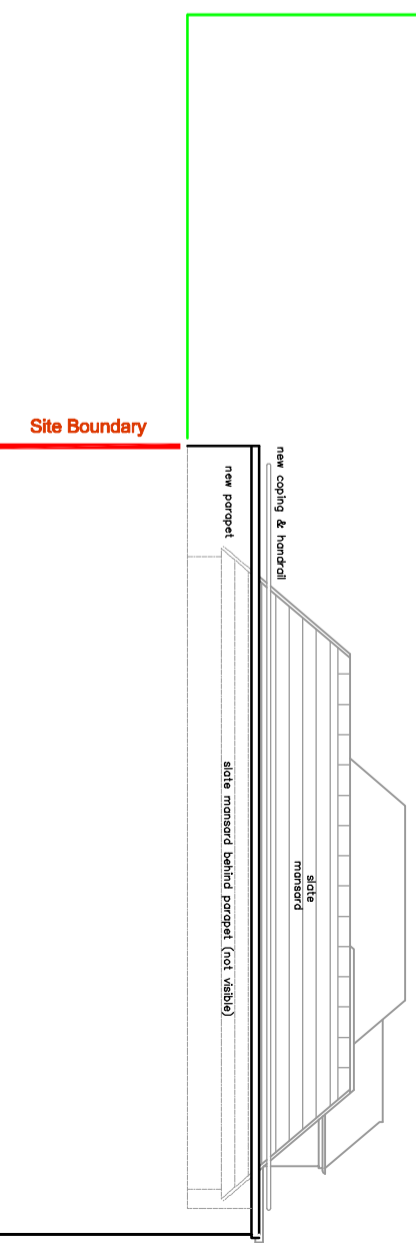

REFER TO RELATED APPLICATION FOR PROPOSED WORKS TO ADJACENT GOSCAR HOUSE

© **TIM COLQUHOUN ARCHITECTS LTD**
 SLALEY WOOD, LITTLE LOVESTON, PEMBS, SA68 0NR
 TEL / FAX : 01834 891555 MOB: 07896 093801
 1:100 metres

PROJECT	SEA HOUSE	DATE	11.06.22	DRAWN	S/22/15
DRAWING	CRACKWELL ST, TENBY, PEMBS	SCALE	1:100	REVISION	
	PROPOSED REAR AND SIDE ELEVATIONS	ON	A3		

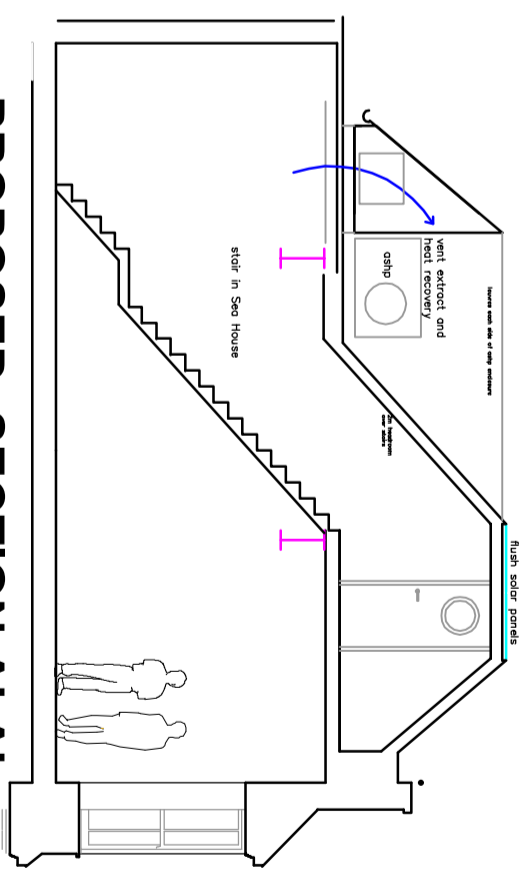
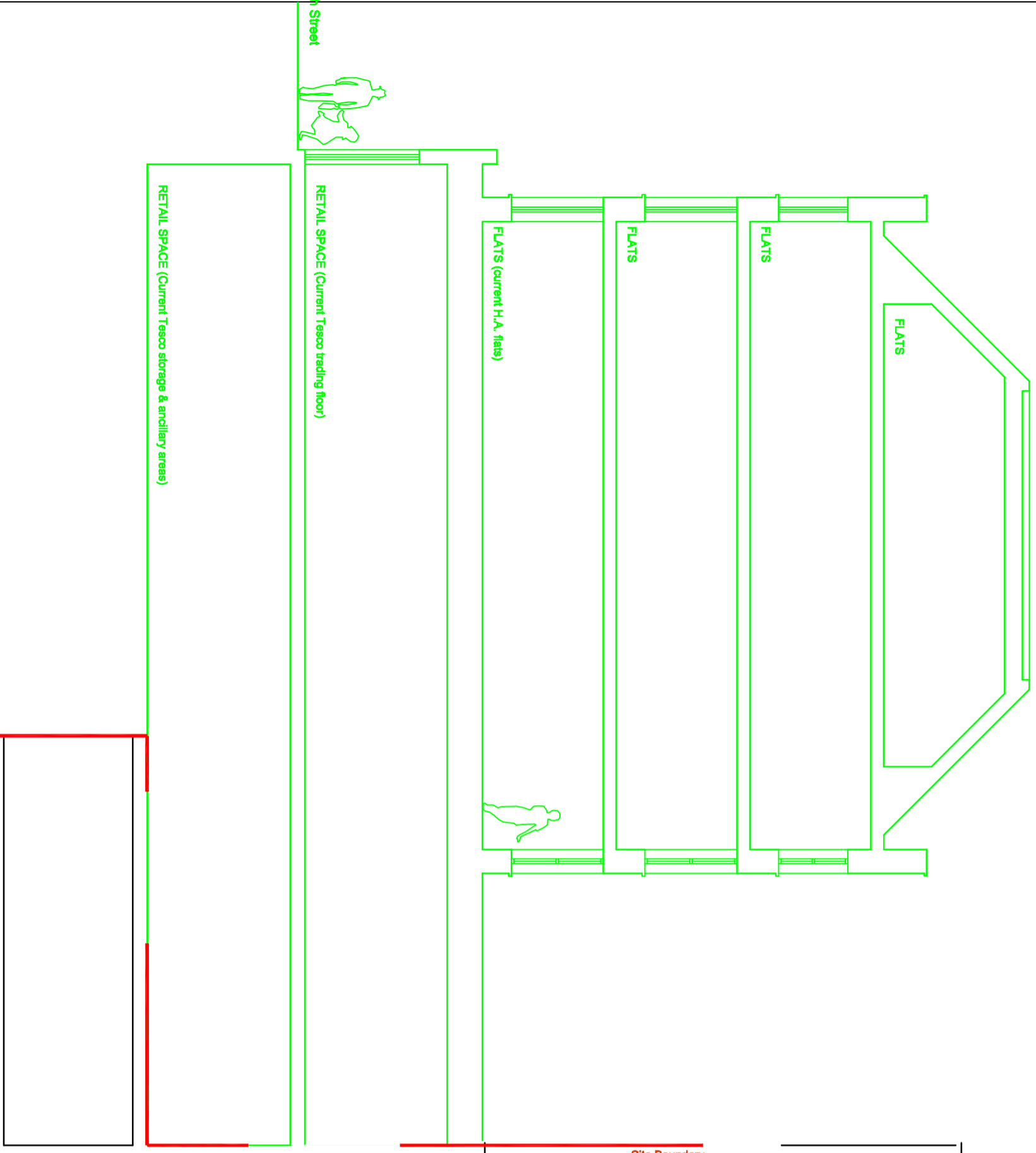

**PROPOSED SECTION A-A'
SEA HOUSE**

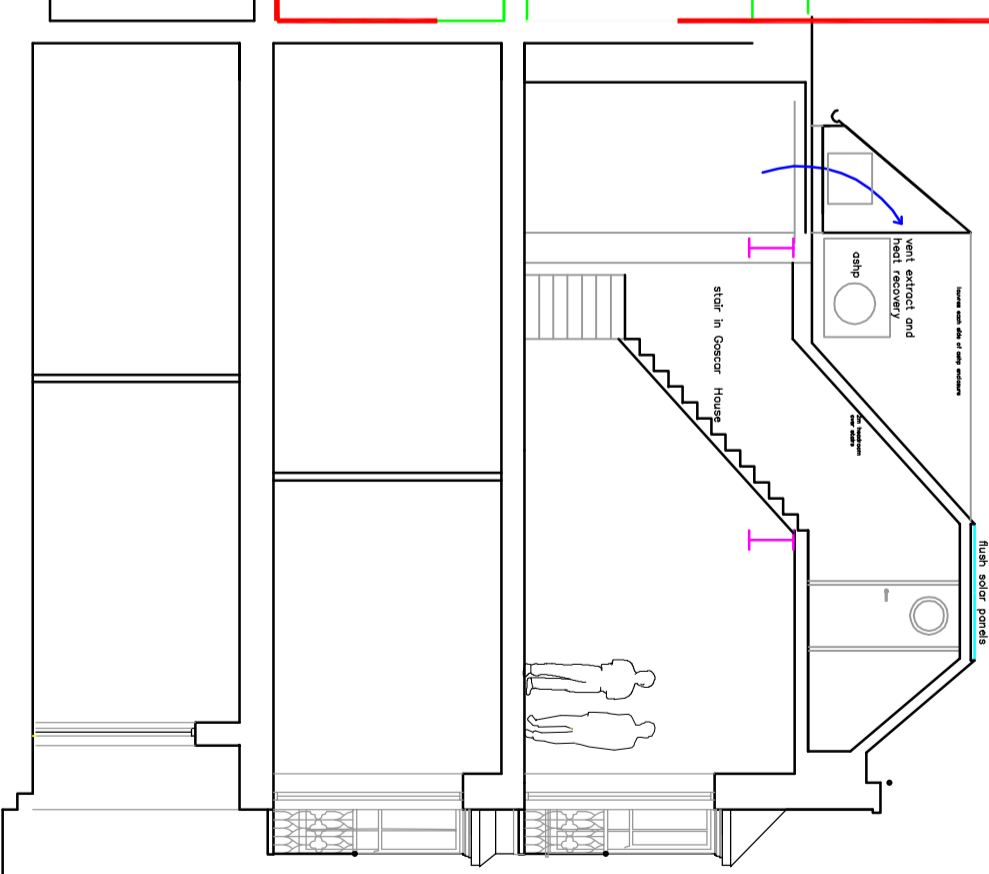

REFER TO RELATED APPLICATION FOR PROPOSED WORKS TO ADJACENT GOSCAR HOUSE

**PROPOSED SECTION A-A
GOSCAR HOUSE**

© **TIM COLQUHOUN ARCHITECTS LTD**
 SLALEY WOOD, LITTLE LOVESTON, PEMBES, SA68 0NR
 TEL / FAX : 01834 891555 MOB: 07896 093801

PROJECT: **SEA HOUSE**
 DRAWING: **CRACKWELL ST, TENBY, PEMBES**
 PROPOSED SECTION A-A

DATE: 11.06.22
 SCALE: 1:100
 ON: A3

DATE: S/22/16
 REVISION:

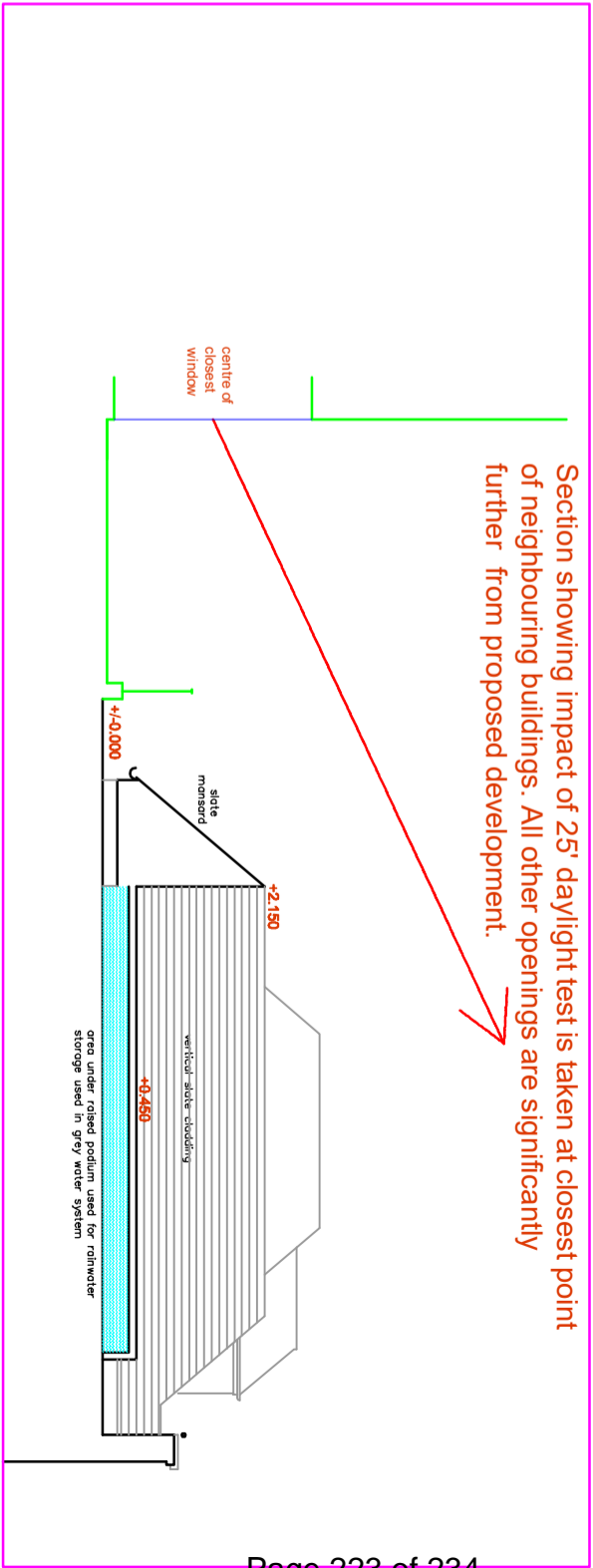
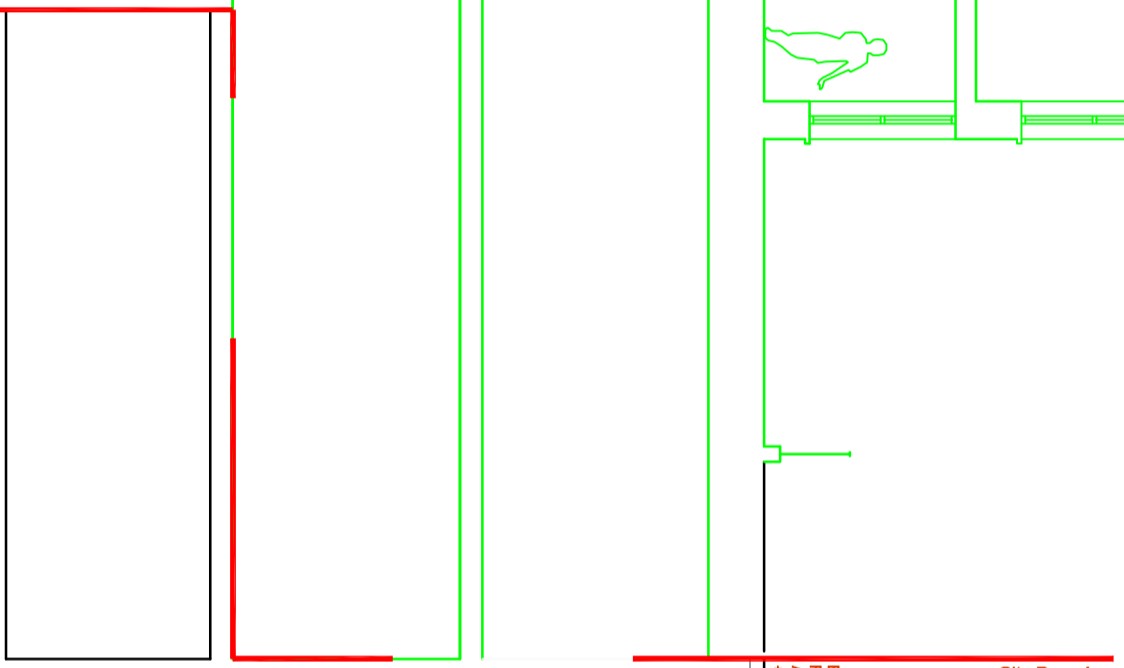
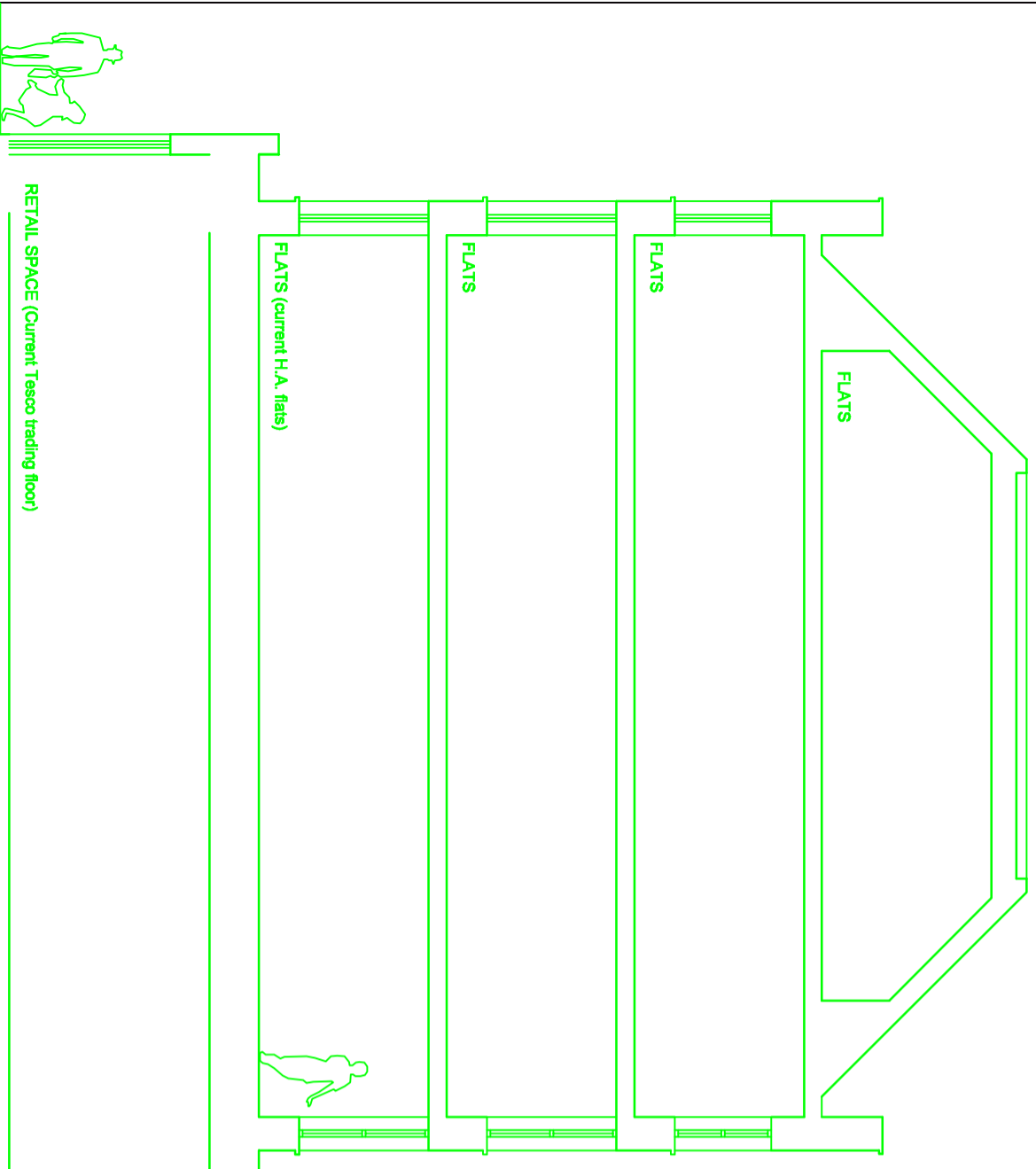

**PROPOSED SECTION B'-B'
GOSCAR HOUSE**

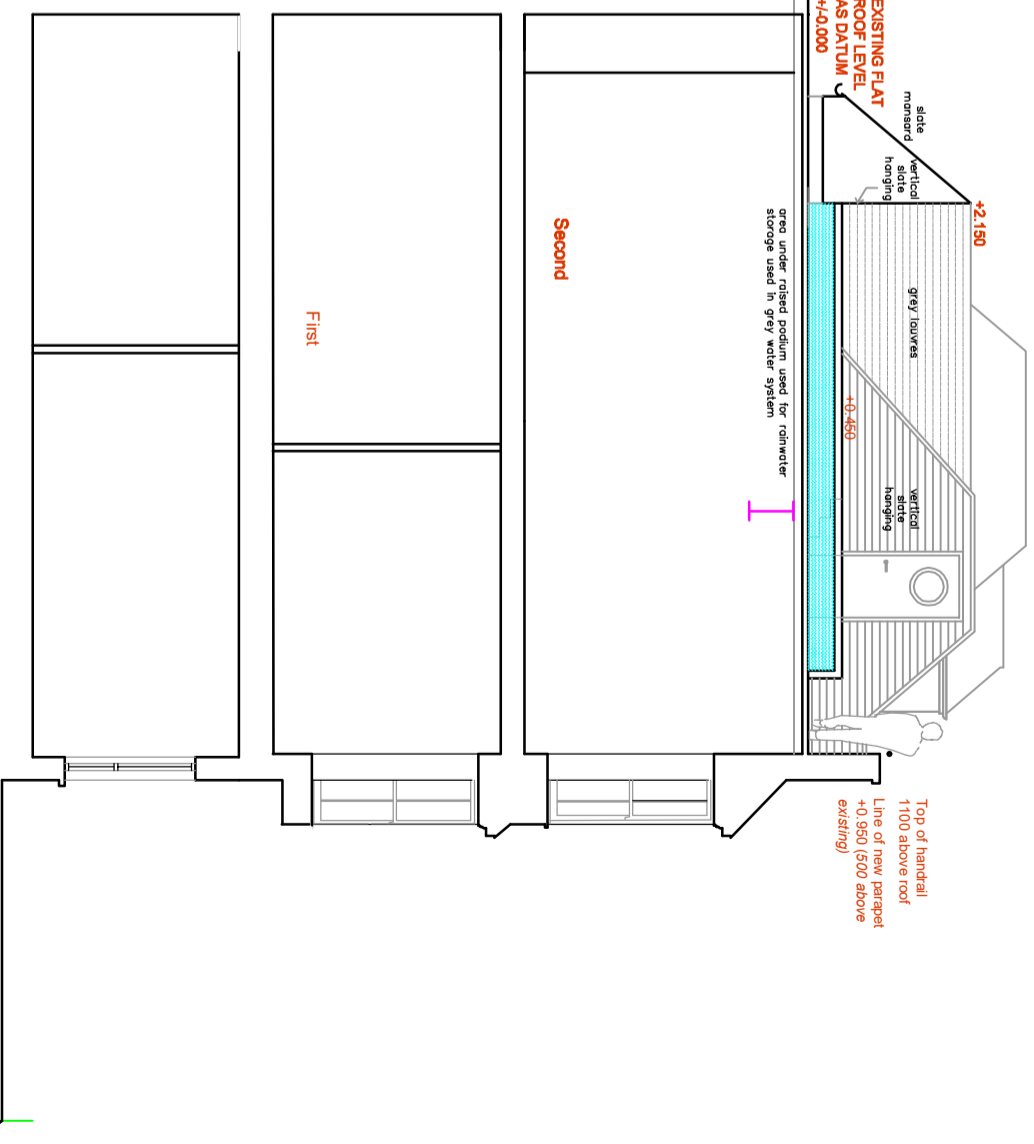

REFER TO RELATED APPLICATION FOR PROPOSED WORKS TO ADJACENT SEA HOUSE

**PROPOSED SECTION B-B
SEA HOUSE**

© **TIM COLQUHOUN ARCHITECTS LTD**
SLALEY WOOD, LITTLE LOVESTON, PEMBES, SA68 0NR
TEL / FAX : 01834 891555 MOB: 07896 093801
1:100 metres 0 1 2 3 4 5

PROJECT	GOSCAR HOUSE	DATE	11.06.22	DRAWN	T/22/17
DRAWING	CRACKWELL ST, TENBY, PEMBES	SCALE	1:100	ON	A3
	PROPOSED SECTION B-B			REVISION	A

Rev A: Impact of daylight test on buildings behind drawn